

UC Berkeley – Administration
Org. Chart - Asset Management

Asset Manager Supervisor
Facility Services
Patrick Inacio

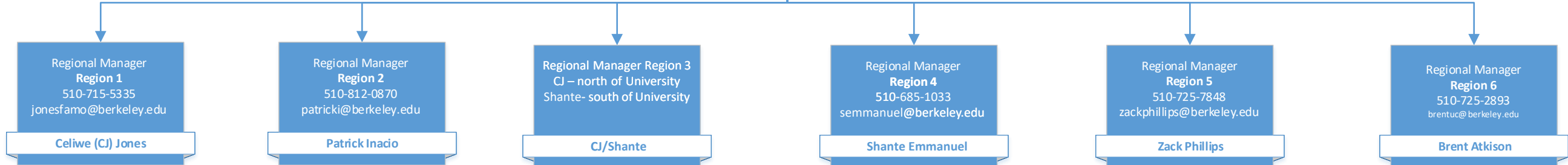

Region 1:
Bechtel
Blum
Cory
Davis
Etcheverry
Hearst Mining
Hesse
Jacobs
McCone
McLaughlin
North Gate
O’Brien
Soda
Sutardja Dai
Woo Hon Fai¹
¹Old Art Museum
1893 LeRoy
2481/83 Hearst²
²Ctr for Indep. Journalism
2607 Hearst

Region 2:
Bancroft Way (3)
Birge
Bowditch Street (3)
Calvin Lab
Campbell
Channing Way (7)
Faculty Club
Giauque
Gilman
Hildebrand
Latimer
Lewis
Minor Addition
Minor Hall
Physics North & South
Pimentel
Senior
Tan
University Ave (3)
Women’s Fac Club
Wurster
1608 Fourth Street
2000 Carleton
2425 Atherton Street
2537 Haste Street
2850 Telegraph Ave

Region 3:
California
Doe Annex³
³Bancroft Library
Doe Library
Doe Stacks⁴
⁴David Gardner Stacks
Donner
Durant
Dwinelle
Dwinelle Annex
East Asian Library⁵
⁵C.V. Starr Library
East Gate Kiosk
Evans
Haviland
Moffitt
South
Stanley
University Greenhouse
University House
University House Shed
Wheeler

Region 4:
A&E
Anthony
Anthropology & Art Practice
Art Gallery (Old)
Cheit
Chou
Haas Faculty
Haas Student
Hargrove Mus Library
Hearst Field Annex (4)
Hearst Memorial Gym
Hertz
Hill Substation
Law
Morrison
Moses
Piedmont (5)
Sather Tower
Simon
Social Sciences
Sproul
Stephens
Switchgear Substations
2251 College

Region 5:
BAMPFA
Barker
Berkeley Way West
Energy BioSci Bldg
Field Stations (16)
Genetics & Plant Bio
Giannini
Hilgard
Koshland
Li Ka Shing
Morgan
MRI Modular Bldg II
Mulford
NW Animal Facility
Oxford Tract & GH (14)
University Hall
Warren
Wellman
Wellman Trailers
West Gate Kiosk
1990 Oxford

Region 6:
Alumni House
Botanical Gardens (27)
Byerly Seismic. Vault
CA Memorial Stadium
Co-Generation Plant
Chavez Student Ctr
Edwards Track & Stad.
Eshelman
Greek Theater
Girton Hall
Haas Clubhouse
Haas Pavilion
Haz Mat
Jane Gray Res. GH
Lawrence Hall of Sci
MLK Union
MSRI
Recreational Sports
Silver Annex
Silver Lab Addition
Simpson AHPC
Strawberry Canyon (6)
Tang Center
VLSB
Weill
Zellerbach
2401 Bancroft Way⁶
⁶Dance Studio